

# ***MESSER CONSTRUCTION***

---

14811 East Skelly Drive ♦ Tulsa, OK 74116 ♦ (918) 234-6054  
P.O. Box 1678 ♦ Catoosa, OK 74015

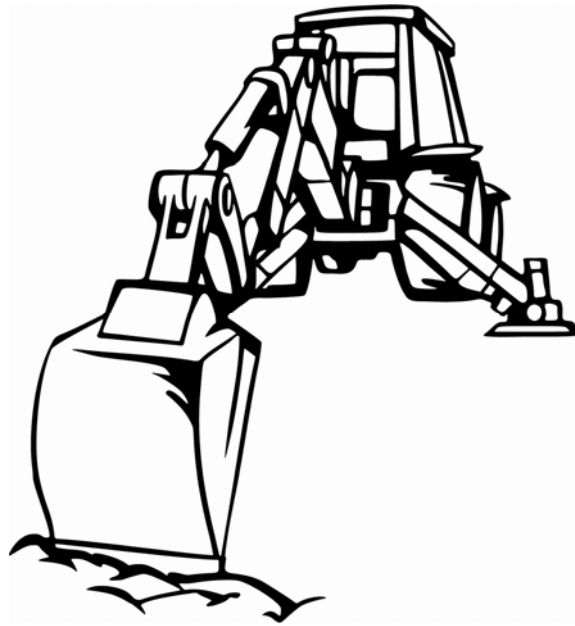

## **Trenching and Shoring Manual**

# TABLE OF CONTENTS

---

<b>DEFINITIONS</b> .....	<b>2</b>
DEFINITIONS THAT ARE NO LONGER APPLICABLE .....	5
<b>OVERVIEW: SOIL MECHANICS</b> .....	<b>6</b>
<b>GENERAL REQUIREMENTS</b> .....	<b>8</b>
PROCEDURES .....	8
<i>Inspections</i> .....	8
DETERMINATION OF SOIL TYPE .....	9
STABLE ROCK .....	9
TYPE A SOILS .....	9
TYPE B SOILS .....	9
TYPE C SOILS .....	9
LAYERED GEOLOGICAL STRATA .....	9
TEST EQUIPMENT AND METHODS FOR EVALUATING SOIL TYPE .....	10
<b>TESTING METHODS</b> .....	12
<b>SPOIL</b> .....	<b>13</b>
TEMPORARY SPOIL .....	13
PERMANENT SPOIL .....	13
<b>SURFACE CROSSING OF TRENCHES</b> .....	<b>13</b>
<b>INGRESS AND EGRESS</b> .....	<b>14</b>
<b>SHORING TYPES</b> .....	<b>14</b>
HYDRAULIC SHORING .....	15
PNEUMATIC SHORING .....	17
<b>SHIELDING TYPES</b> .....	<b>17</b>
TRENCH BOXES .....	17
COMBINED USE .....	18
<b>SLOPING AND BENCHING</b> .....	<b>19</b>
<b>BENCHING</b> .....	<b>21</b>
<b>SURFACE CROSSING OF TRENCHES</b> .....	<b>21</b>
<b>INGRESS AND EGRESS</b> .....	<b>22</b>
<b>EXPOSURE TO VEHICLES</b> .....	<b>22</b>
<b>EXPOSURE TO FALLING LOADS</b> .....	<b>22</b>
<b>WARNING SYSTEMS FOR MOBILE EQUIPMENT</b> .....	<b>23</b>
<b>HAZARDOUS ATMOSPHERES AND CONFINED SPACES</b> .....	<b>23</b>
<b>EMERGENCY RESCUE EQUIPMENT</b> .....	<b>24</b>
<b>STANDING WATER AND WATER ACCUMULATION</b> .....	<b>24</b>
<b>INSPECTIONS</b> .....	<b>24</b>
<b>SITE ASSESSMENT QUESTIONS</b> .....	<b>25</b>
<b>TRENCH EXCAVATION CHECKLIST</b> .....	<b>27</b>

---

# Definitions

*Below is a list of the common definitions used in discussing Trenching and Shoring. One must be familiar with all the definitions to understand our trenching practice.*

## **Accepted engineering practices**

are procedures compatible with the standards of practice required of a registered professional engineer.

## **Adjacent structure stability**

refers to the stability of the foundation(s) of adjacent structures whose location may create surcharges, changes in soil conditions, or other disruptions that have the potential to extend into the failure zone of the excavation or trench.

## **Aluminum hydraulic shoring**

An engineered shoring system comprised of aluminum hydraulic cylinders (crossbraces), used in conjunction with vertical rails (uprights) or horizontal rails (walers). Such a system is designed specifically to support the sidewalls of an excavation and prevent cave-ins.

## **Benching**

A method of protecting employees from cave-ins by excavating the sides of an excavation to form one or a series of horizontal levels or steps, usually with vertical or near-vertical surfaces between levels.

## **Cave-in**

The separation of a mass of soil or rock material from the side of an excavation, or the loss of soil from under a trench shield or support system, and its sudden movement into the excavation, either by falling or sliding, in sufficient quantity so that it could entrap, bury, or otherwise injure and immobilize a person.

## Competent person

One who is capable of identifying existing and predictable hazards in the surroundings, or working conditions that are unsanitary, hazardous, or dangerous to employees, and who has authorization to take prompt corrective measures to eliminate them. All competent persons must complete the 4-hour Physical Plant trenching and shoring class, successfully pass the exam, and be certified for successful completion of the class. A competent person should have and be able to demonstrate the following:

Training, experience, and knowledge of:

- soil analysis,
- use of protective systems, and
- requirements of 29 CFR 1926 Subpart P.

Ability to detect:

- conditions that could result in cave-ins,
- failures in protective systems,
- hazardous atmospheres, and
- other hazards including those associated with confined spaces.

Authority to take prompt corrective measures to eliminate existing and predictable hazards and to stop work when required.

## Confined space

Is a space that, by design and/or configuration, has limited openings for entry and exit, unfavorable natural ventilation, may contain or produce hazardous substances, and is not intended for continuous employee occupancy.

## Excavation

An **Excavation** is any man-made cut, cavity, trench, or depression in an earth surface that is formed by earth removal. A **Trench** is a narrow excavation (in relation to its length) made below the surface of the ground. In general, the depth of a trench is greater than its width, and the width (measured at the bottom) is not greater than 15 ft (4.6 m). If a form or other structure installed or constructed in an excavation reduces the distance between the form and the side of the excavation to 15 ft (4.6 m) or less (measured at the bottom of the excavation), the excavation is also considered to be a trench.

## Hazardous atmosphere

Is an atmosphere that by reason of being explosive, flammable, poisonous, corrosive, oxidizing, irritating, oxygen-deficient, toxic, or otherwise harmful may cause death, illness, or injury to persons exposed to it.

## Ingress and egress

Means "entry" and "exit," respectively. In trenching and excavation operations, they refer to the provision of safe means for employees to enter or exit an excavation or trench.

**Protective system**

Refers to a method of protecting employees from cave-ins, from material that could fall or roll from an excavation face or into an excavation, and from the collapse of adjacent structures. Protective systems include support systems, sloping and benching systems, shield systems, and other systems that provide the necessary protection.

**Registered professional engineer**

Is a person who is registered as a professional engineer in the state where the work is to be performed. However, a professional engineer who is registered in any state is deemed to be a "registered professional engineer" within the meaning of Subpart P when approving designs for "manufactured protective systems" or "tabulated data" to be used in interstate commerce.

**Shield (shield system)**

A structure that is able to withstand the forces imposed on it by a cave-in and thereby protects employees with the structure. Shields can be permanent structure or can be designed to be portable and moved along as work progresses. Also known as trench box or trench shield.

**Shoring (shoring system)**

A structure such as a metal hydraulic, mechanical or timber shoring system that supports the sides of an excavation and which is designed to prevent cave-ins.

**Sloping (sloping system)**

A method of protecting employees from cave-ins by excavating to form sides of an excavation that are inclined away from the excavation so as to prevent cave-ins. The angle of incline varies with differences in such factors as the soil type, environmental conditions of exposure, and application of surcharge loads.

**Subsurface encumbrances**

Include underground utilities, foundations, streams, water tables, transformer vaults, and geological anomalies.

**Support system**

Refers to structures such as underpinning, bracing, and shoring that provide support to an adjacent structure or underground installation or to the sides of an excavation or trench.

**Surcharge**

Means an excessive vertical load or weight caused by spoil, overburden, vehicles, equipment, or activities that may affect trench stability.

**Tabulated data**

Are tables and charts approved by a registered professional engineer and used to design and construct a protective system.

### **Trench (trench excavation)**

A narrow excavation (in relation to its length) made below the surface of the ground. In general, the depth is greater than the width, but the width of a trench is not greater than 15 feet. If forms or other structures are installed or constructed in an excavation as to reduce the dimension measured from the forms or structure to the side of the excavation to 15 feet or less, the excavation is also considered to be a trench.

### **Underground installations**

Include, but are not limited to, utilities (sewer, telephone, fuel, electric, water, and other product lines), tunnels, shafts, vaults, foundations, and other underground fixtures or equipment that may be encountered during excavation or trenching work.

### **Unconfined compressive strength**

Is the load per unit area at which soil will fail in compression? This measure can be determined by laboratory testing, or it can be estimated in the field using a pocket penetrometer, by thumb penetration tests, or by other methods.

## DEFINITIONS THAT ARE NO LONGER APPLICABLE.

For a variety of reasons, several terms commonly used in the past are no longer used in revised Subpart P of OSHA's regulations. These include the following:

1. **Angle of Repose** Conflicting and inconsistent definitions have led to confusion as to the meaning of this phrase. This term has been replaced by **Maximum Allowable Slope**.
  2. **Bank, Sheet Pile, and Walls** Previous definitions were unclear or were used inconsistently in the former standard.
  3. **Hard Compact Soil** and **Unstable Soil** The new soil classification system in revised Subpart P uses different terms for these soil types.
-

## OVERVIEW: SOIL MECHANICS

A number of stresses and deformations can occur in an open cut or trench. For example, increases or decreases in moisture content can adversely affect the stability of a trench or excavation. The following diagrams show some of the more frequently identified causes of trench failure.

**TENSION CRACKS.** Tension cracks usually form at a horizontal distance of 0.5 to 0.75 times the depth of the trench, measured from the top of the vertical face of the trench. See the accompanying drawing for additional details.

**FIGURE 5:2-1. TENSION CRACK.**

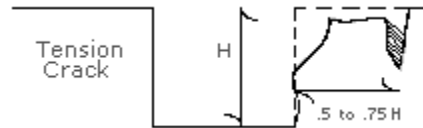

**SLIDING** or sluffing may occur as a result of tension cracks, as illustrated below.

**FIGURE 5:2-2. SLIDING.**

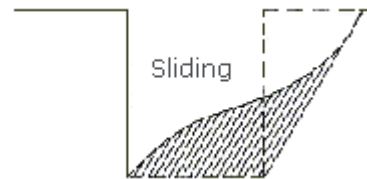

**TOPPLING.** In addition to sliding, tension cracks can cause toppling. Toppling occurs when the trench's vertical face shears along the tension crack line and topples into the excavation.

**FIGURE 5:2-3. TOPPLING.**



**SUBSIDENCE AND BULGING.** An unsupported excavation can create an unbalanced stress in the soil, which, in turn, causes subsidence at the surface and bulging of the vertical face of the trench. If uncorrected, this condition can cause face failure and entrapment of workers in the trench.

**FIGURE 5:2-4. SUBSIDENCE AND BULGING.**

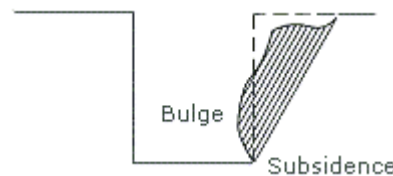

**HEAVING OR SQUEEZING.**  
Bottom heaving or squeezing is caused by the downward pressure created by the weight of adjoining soil. This pressure causes a bulge in the bottom of the cut, as illustrated in the drawing above. Heaving and squeezing can occur even when shoring or shielding has been properly installed.

**FIGURE 5:2-5. HEAVING OR SQUEEZING.**

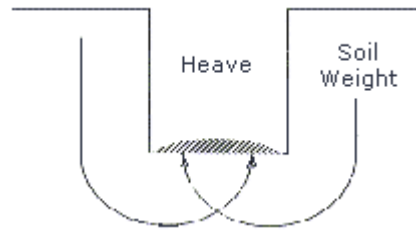

**BOILING** is evidenced by an upward water flow into the bottom of the cut. A high water table is one of the causes of boiling. Boiling produces a "quick" condition in the bottom of the cut, and can occur even when shoring or trench boxes are used.

**FIGURE 5:2-6. BOILING.**

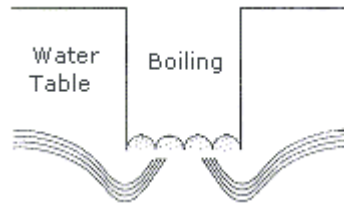

**UNIT WEIGHT OF SOILS** refers to the weight of one unit of a particular soil. The weight of soil varies with type and moisture content. One cubic foot of soil can weigh from 110 pounds to 140 pounds or more, and one cubic meter (35.3 cubic feet) of soil can weigh more than 3,000 pounds.



# General Requirements

All excavations shall be made in accordance with the rules, regulations, requirements, and guidelines set forth in 29 CFR 1926.650, .651, and .652; the Occupational Safety and Health Administration's standard on Excavations, except where otherwise noted below.

## Procedures

A **competent person** shall be placed in charge of all excavations.  
Underground utilities must be located and marked before excavation begins.  
Employees are not allowed in the excavation while heavy equipment is digging.

## Inspections

The **competent person** shall conduct inspections:

- Daily and before the start of each shift.
- As dictated by the work being done in the trench.
- After every rainstorm.
- After other events that could increase hazards, such as snowstorm, windstorm, thaw, earthquake, dramatic change in weather, etc.
- When fissures, tension cracks, sloughing, undercutting, water seepage, bulging at the bottom, or other similar conditions occur.
- When there is a change in the size, location, or placement of the spoil pile.
- When there is any indication of change or movement in adjacent structures.

(For excavations 4 feet or greater in depth, a trench inspection form shall be filled out for each inspection. A copy of this form is included as the last section of this document.)

## DETERMINATION OF SOIL TYPE

OSHA categorizes soil and rock deposits into four types, A through D, as follows:

### STABLE ROCK

A natural solid mineral matter that can be excavated with vertical sides and remain intact while exposed. It is usually identified by a rock name such as granite or sandstone. Determining whether a deposit is of this type may be difficult unless it is known whether cracks exist and whether or not the cracks run into or away from the excavation.

### TYPE A SOILS

These are cohesive soils with an unconfined compressive strength of 1.5 tons per square foot (tsf) (144 kPa) or greater. Examples of Type A cohesive soils are often: clay, silty clay, sandy clay, clay loam and, in some cases, silty clay loam and sandy clay loam. (No soil is Type A if it is fissured, is subject to vibration of any type, has previously been disturbed, is part of a sloped, layered system where the layers dip into the excavation on a slope of 4 horizontal to 1 vertical (4H:1V) or greater, or has seeping water.

### TYPE B SOILS

These are cohesive soils with an unconfined compressive strength greater than 0.5 tsf (48 kPa) but less than 1.5 tsf (144 kPa). Examples of other Type B soils are: angular gravel; silt; silt loam; previously disturbed soils unless otherwise classified as Type C; soils that meet the unconfined compressive strength or cementation requirements of Type A soils but are fissured or subject to vibration; dry unstable rock; and layered systems sloping into the trench at a slope less than 4H:1V (only if the material would be classified as a Type B soil).

### TYPE C SOILS

These are cohesive soils with an unconfined compressive strength of 0.5 tsf (48 kPa) or less. Other Type C soils include granular soils such as gravel, sand and loamy sand, submerged soil, soil from which water is freely seeping, and submerged rock that is not stable. Also included in this classification is material in a sloped, layered system where the layers dip into the excavation or have a slope of four horizontal to one vertical (4H:1V) or greater.

### LAYERED GEOLOGICAL STRATA.

Where soils are configured in layers, i.e., where a layered geologic structure exists, the soil must be classified on the basis of the soil classification of the weakest soil layer. Each layer may be classified individually if a more stable layer lies below a less stable layer, i.e., where a Type C soil rests on top of stable rock.

## TEST EQUIPMENT AND METHODS FOR EVALUATING SOIL TYPE

Many kinds of equipment and methods are used to determine the type of soil prevailing in an area, as described below.

- **POCKET PENETROMETER.** Penetrometers are direct-reading, spring-operated instruments used to determine the unconfined compressive strength of saturated cohesive soils. Once pushed into the soil, an indicator sleeve displays the reading. The instrument is calibrated in either tons per square foot (tsf) or kilograms per square centimeter (kPa). However, Penetrometers have error rates in the range of  $\pm 20\text{-}40\%$ .
- **SHEARVANE (TORVANE).** To determine the unconfined compressive strength of the soil with a sheervane, the blades of the vane are pressed into a level section of undisturbed soil, and the torsional knob is slowly turned until soil failure occurs. The direct instrument reading must be multiplied by 2 to provide results in tons per square foot (tsf) or kilograms per square centimeter (kPa).
- **THUMB PENETRATION TEST.** The thumb penetration procedure involves an attempt to press the thumb firmly into the soil in question. If the thumb makes an indentation in the soil only with great difficulty, the soil is probably Type A. If the thumb penetrates no further than the length of the thumb nail, it is probably Type B soil, and if the thumb penetrates the full length of the thumb, it is Type C soil. The thumb test is subjective and is therefore the least accurate of the three methods.
- **DRY STRENGTH TEST.** Dry soil that crumbles freely or with moderate pressure into individual grains is granular. Dry soil that falls into clumps that subsequently break into smaller clumps (and the smaller clumps can be broken only with difficulty) is probably clay in combination with gravel, sand, or silt. If the soil breaks into clumps that do not break into smaller clumps (and the soil can be broken only with difficulty), the soil is considered unfissured unless there is visual indication of fissuring.
- **PLASTICITY OR WET THREAD TEST.** This test is conducted by molding a moist sample of the soil into a ball and attempting to roll it into a thin thread approximately 1/8 inch (3 mm) in diameter (thick) by 2 inches (50 mm) in length. The soil sample is held by one end. If the sample does not break or tear, the soil is considered cohesive.

- **VISUAL TEST.** A visual test is a qualitative evaluation of conditions around the site. In a visual test, the entire excavation site is observed, including the soil adjacent to the site and the soil being excavated. If the soil remains in clumps, it is cohesive; if it appears to be coarse-grained sand or gravel, it is considered granular. The evaluator also checks for any signs of vibration.

During a visual test, the evaluator should check for crack-line openings along the failure zone that would indicate tension cracks, look for existing utilities that indicate that the soil has previously been disturbed, and observe the open side of the excavation for indications of layered geologic structuring.

The evaluator should also look for signs of bulging, boiling, or sluffing, as well as for signs of surface water seeping from the sides of the excavation or from the water table. If there is standing water in the cut, the evaluator should check for "quick" conditions. In addition, the area adjacent to the excavation should be checked for signs of foundations or other intrusions into the failure zone, and the evaluator should check for surcharging and the spoil distance from the edge of the excavation.

## Testing Methods

The **competent person** in charge of the excavation shall be responsible for determining the type or classification of the soil. If the competent person wants to classify the soil as Type C, they do not need to do any tests. However, tests must be conducted to determine if the soil can be classified as Type B. To do this, the competent person shall use a visual test coupled with one or more manual tests.

- **Visual test**

In addition to checking the items on the trench inspection form, the **competent person** should perform a **visual test** to evaluate the conditions around the site. In a visual test, the entire excavation site is observed, including the soil adjacent to the site and the soil being excavated. The competent person also checks for any signs of vibration.

During the visual test, the competent person should check for crack-line openings along the failure zone that would indicate tension cracks, look for existing utilities that indicate that the soil has been previously disturbed, and, if so, what sort of backfill was used, and observe the open side of the excavation for indications of layered geologic structuring.

This person should also look for signs of bulging, boiling, or sloughing, as well as for signs of surface water seeping from the sides of the excavation or from the water table.

In addition, the area adjacent to the excavation should be checked for signs of foundations or other intrusions into the failure zone, and the evaluator should check for surcharging and the spoil distance from the edge of the excavation.

# Spoil

## TEMPORARY SPOIL.

Temporary spoil must be placed no closer than 2 ft (0.61 m) from the surface edge of the excavation, measured from the nearest base of the spoil to the cut. This distance should not be measured from the crown of the spoil deposit. This distance requirement ensures that loose rock or soil from the temporary spoil will not fall on employees in the trench.

Spoil should be placed so that it channels rainwater and other run-off water away from the excavation. Spoil should be placed so that it cannot accidentally run, slide, or fall back into the excavation. **FIGURE V:2-16. TEMPORARY SPOIL.**

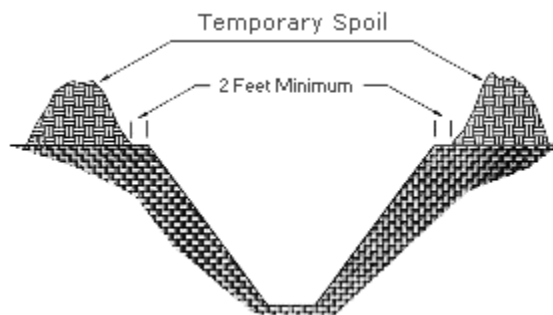

## PERMANENT SPOIL

Permanent spoil should be placed at some distance from the excavation. Permanent spoil is often created where underpasses are built or utilities are buried. The improper placement of permanent spoil, i.e. insufficient distance from the working excavation, can cause an excavation to be out of compliance with the horizontal-to-vertical ratio requirement for a particular excavation. This can usually be determined through visual observation. Permanent spoil can change undisturbed soil to disturbed soil and dramatically alter slope requirements.

# Surface Crossing of Trenches

Surface crossing of trenches should not be made unless absolutely necessary. However, if necessary, they are only permitted under the following conditions:

- **Vehicle crossings** must be designed by and installed under the supervision of a registered professional engineer.
- **Walkways or bridges** must:
  - have a minimum clear width of 20 inches,
  - be fitted with standard rails, and
  - extend a minimum of 24 inches past the surface edge of the trench

## Ingress and Egress

- Trenches 4 feet or more in depth shall be provided with a fixed means of egress.
- Spacing between ladders or other means of egress must be such that a worker will not have to travel more than 25 feet laterally to the nearest means of egress.
- Ladders must be secured and extend a minimum of 36 inches above the landing.
- Metal ladders should not be used when electric utilities are present.

## SHORING TYPES.

Shoring is the provision of a support system for trench faces used to prevent movement of soil, underground utilities, roadways, and foundations. Shoring or shielding is used when the location or depth of the cut makes sloping back to the maximum allowable slope impractical. Shoring systems consist of posts, wales, struts, and sheeting. There are two basic types of shoring, timber and aluminum hydraulic.

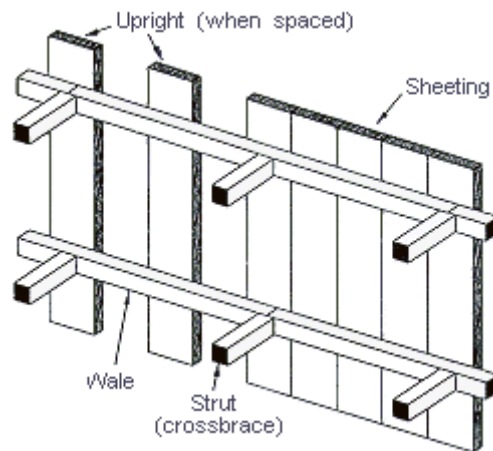

**FIGURE V: 2-11  
TIMBER SHORING.**

## HYDRAULIC SHORING

The trend today is toward the use of hydraulic shoring, a prefabricated strut and/or wale system manufactured of aluminum or steel. Hydraulic shoring provides a critical safety advantage over timber shoring because workers do not have to enter the trench to install or remove hydraulic shoring. Other advantages of most hydraulic systems are that they:

- Are light enough to be installed by one worker;
- Are gauge-regulated to ensure even distribution of pressure along the trench line;
- Can have their trench faces "preloaded" to use the soil's natural cohesion to prevent movement; and
- Can be adapted easily to various trench depths and widths.

All shoring should be installed from the top down and removed from the bottom up. Hydraulic shoring should be checked at least once per shift for leaking hoses and/or cylinders, broken connections, cracked nipples, bent bases, and any other damaged or defective parts.

(Rest of Page Blank Intentionally)



**FIGURE V:2-8.  
SHORING VARIATIONS: TYPICAL ALUMINUM HYDRAULIC  
SHORING INSTALLATIONS.**

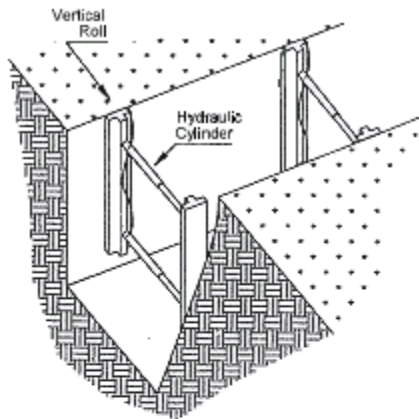

**Vertical Aluminum Hydraulic Shoring  
(Spot Bracing)**

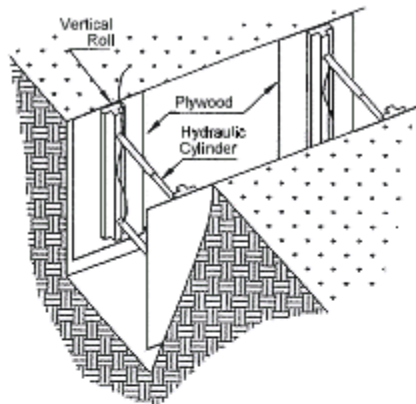

**Vertical Aluminum Hydraulic Shoring  
(With Plywood)**

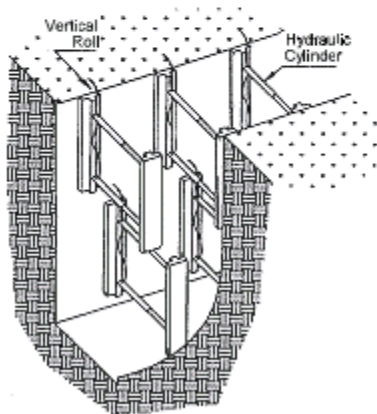

**Vertical Aluminum Hydraulic Shoring  
(Stacked)**

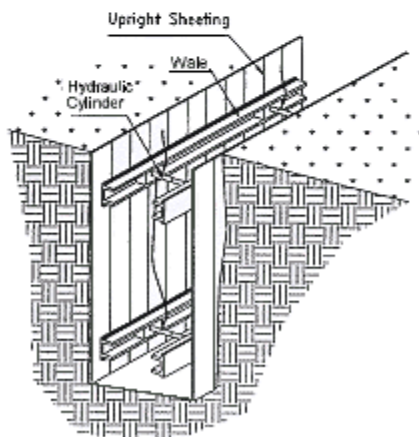

**Aluminum Hydraulic Shoring Water System  
(Typical)**

## PNEUMATIC SHORING

It works in a manner similar to hydraulic shoring. The primary difference is that pneumatic shoring uses air pressure in place of hydraulic pressure. A disadvantage to the use of pneumatic shoring is that an air compressor must be on site.

1. **Screw Jacks.** Screw jack systems differ from hydraulic and pneumatic systems in that the struts of a screw jack system must be adjusted manually. This creates a hazard because the worker is required to be in the trench in order to adjust the strut. In addition, uniform "preloading" cannot be achieved with screw jacks, and their weight creates handling difficulties.
2. **Single-Cylinder Hydraulic Shores.** Shores of this type are generally used in a water system, as an assist to timber shoring systems, and in shallow trenches where face stability is required.
3. **Underpinning.** This process involves stabilizing adjacent structures, foundations, and other intrusions that may have an impact on the excavation. As the term indicates, underpinning is a procedure in which the foundation is physically reinforced. Underpinning should be conducted only under the direction and with the approval of a registered professional engineer.

**FIGURE V:2-9. SHORING VARIATIONS.**

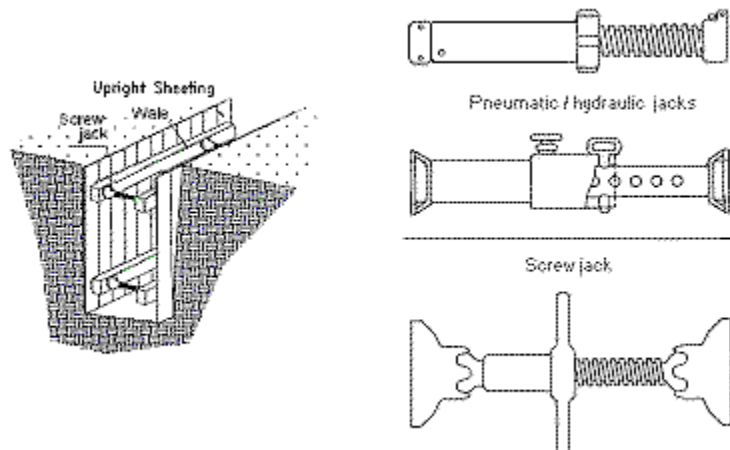

## SHIELDING TYPES.

### TRENCH BOXES

These are different from shoring because, instead of shoring up or otherwise supporting the trench face, they are intended primarily to protect workers from cave-ins and similar incidents. The excavated area between the outside of the trench box and the face of the trench should be as small as possible.

The space between the trench boxes and the excavation side are backfilled to prevent lateral movement of the box. Shields may not be subjected to loads exceeding those which the system was designed to withstand.

**FIGURE V:2-10. TRENCH SHIELD.**

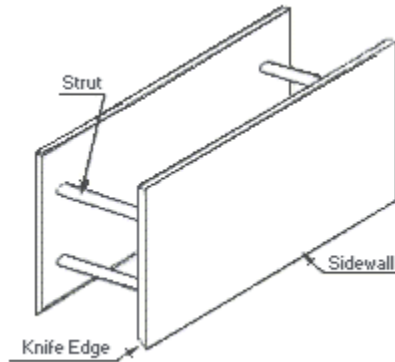

**FIGURE V:2-11. TRENCH SHIELD, STACKED.**

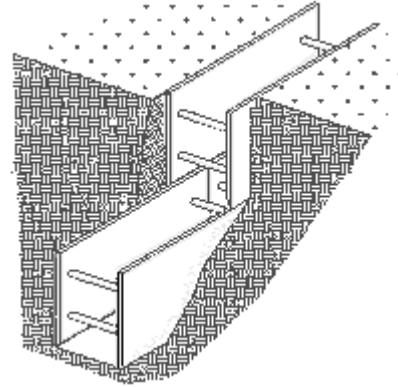

**COMBINED USE**

Trench boxes are generally used in open areas, but they also may be used in combination with sloping and benching. The box should extend at least 18 in (0.45 m) above the surrounding area if there is sloping toward excavation. This can be accomplished by providing a benched area adjacent to the box.

Earth excavation to a depth of 2 ft (0.61 m) below the shield is permitted, but only if the shield is designed to resist the forces calculated for the full depth of the trench and there are no indications while the trench is open of possible loss of soil from behind or below the bottom of the support system. Conditions of this type require observation on the effects of bulging, heaving, and boiling as well as surcharging, vibration, adjacent structures, etc., on excavating below the bottom of a shield. Careful visual inspection of the conditions mentioned above is the primary and most prudent approach to hazard identification and control.

**FIGURE V:2-12. SLOPE AND SHIELD CONFIGURATIONS.**

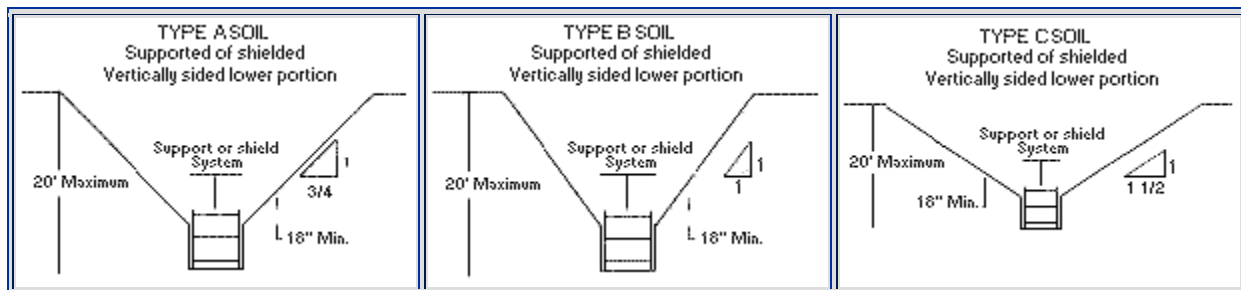

## SLOPING AND BENCHING.

- A. **SLOPING.** Maximum allowable slopes for excavations less than 20 ft (6.09 m) based on soil type and angle to the horizontal are as follows:

Soil type	Height/Depth ratio	Slope angle
Stable Rock	Vertical	90°
Type A	¾:1	53°
Type B	1:1	45°
Type C	1½:1	34°
Type A (short-term)	½:1	63°

(For a maximum excavation depth of 12 ft)

- B.

FIGURE V:2-13. SLOPE CONFIGURATIONS: EXCAVATIONS IN LAYERED SOILS.

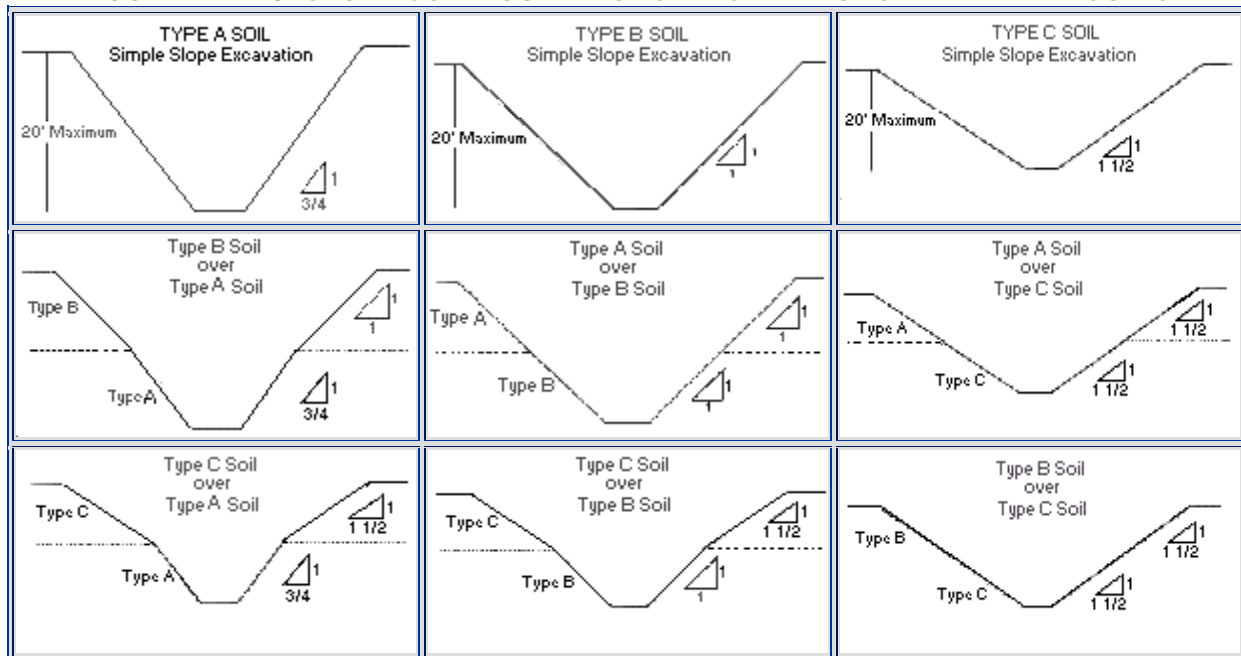

**FIGURE V:2-14. EXCAVATIONS MADE IN TYPE A SOIL.**

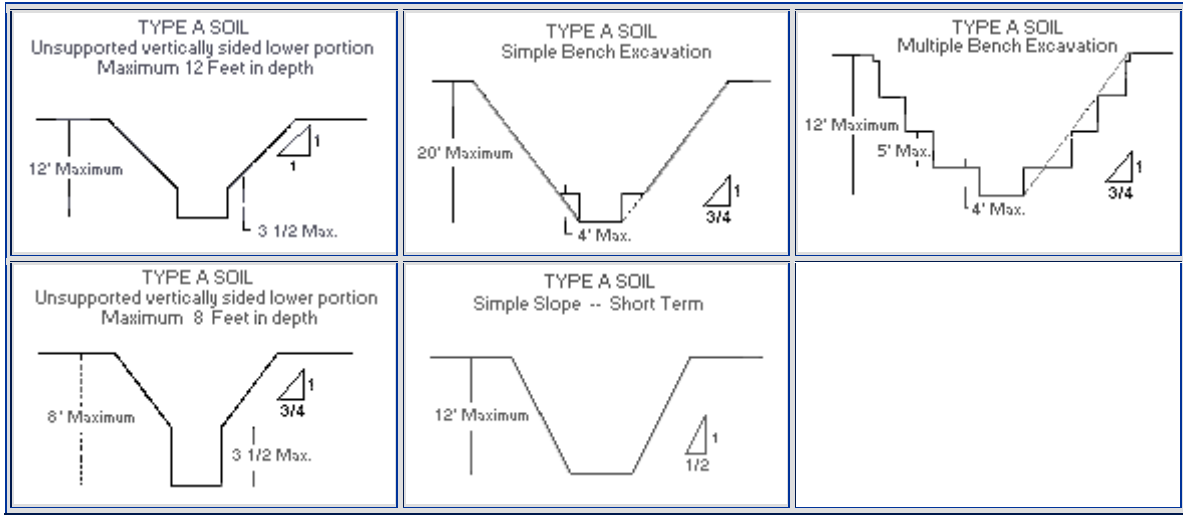

# BENCHING

There are two basic types of benching, simple and multiple. The type of soil determines the horizontal to vertical ratio of the benched side.

As a general rule, the bottom vertical height of the trench must not exceed 4 ft (1.2 m) for the first bench. Subsequent benches may be up to a maximum of 5 ft (1.5 m) vertical in Type A soil and 4 ft (1.2 m) in Type B soil to a total trench depth of 20 ft (6.0 m). All subsequent benches must be below the maximum allowable slope for that soil type. For Type B soil the trench excavation is permitted in cohesive soil only.

**FIGURE V:2-15. EXCAVATIONS MADE IN TYPE B SOIL.**

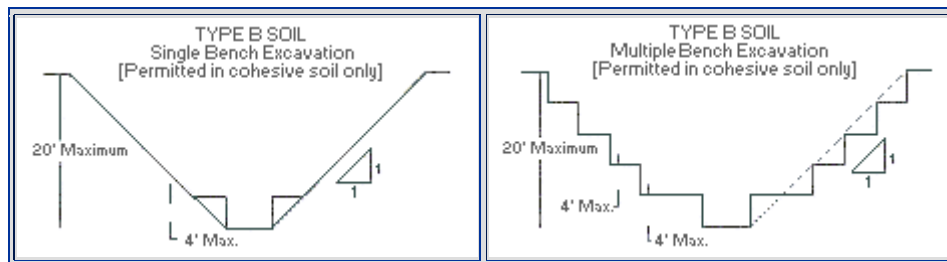

# SURFACE CROSSING OF TRENCHES

. Surface crossing of trenches should be discouraged; however, if trenches must be crossed, such crossings are permitted only under the following conditions:

- Vehicle crossings must be designed by and installed under the supervision of a registered professional engineer.
- Walkways or bridges must be provided for foot traffic. These structures shall:
  - have a safety factor of 4;
  - have a minimum clear width of 20 in (0.51 m);
  - be fitted with standard rails; and
  - extend a minimum of 24 in (.61 m) past the surface edge of the trench.

## INGRESS AND EGRESS

Access to and exit from the trench require the following conditions:

- Trenches 4 ft or more in depth should be provided with a fixed means of egress.
- Spacing between ladders or other means of egress must be such that a worker will not have to travel more than 25 ft laterally to the nearest means of egress.
- Ladders must be secured and extend a minimum of 36 in (0.9 m) above the landing.
- Metal ladders should be used with caution, particularly when electric utilities are present.

## EXPOSURE TO VEHICLES

Procedures to protect employees from being injured or killed by vehicle traffic include:

- Providing employees with and requiring them to wear warning vests or other suitable garments marked with or made of reflectorized or high-visibility materials.
- Requiring a designated, trained flagperson along with signs, signals, and barricades when necessary.

## EXPOSURE TO FALLING LOADS

Employees must be protected from loads or objects falling from lifting or digging equipment. Procedures designed to ensure their protection include:

- Employees are not permitted to work under raised loads.
- Employees are required to stand away from equipment that is being loaded or unloaded.
- Equipment operators or truck drivers may stay in their equipment during loading and unloading if the equipment is properly equipped with a cab shield or adequate canopy.

## WARNING SYSTEMS FOR MOBILE EQUIPMENT.

The following steps should be taken to prevent vehicles from accidentally falling into the trench:

- Barricades must be installed where necessary.
- Hand or mechanical signals must be used as required.
- Stop logs must be installed if there is a danger of vehicles falling into the trench.
- Soil should be graded away from the excavation; this will assist in vehicle control and channeling of run-off water.

## HAZARDOUS ATMOSPHERES AND CONFINED SPACES.

Employees shall not be permitted to work in hazardous and/or toxic atmospheres. Such atmospheres include those with:

- Less than 19.5% or more than 23.5% oxygen;
- A combustible gas concentration greater than 20% of the lower flammable limit; and
- Concentrations of hazardous substances that exceed those specified in the *Threshold Limit Values for Airborne Contaminants* established by the ACGIH (American Conference of Governmental Industrial Hygienists).

All operations involving such atmospheres must be conducted in accordance with OSHA requirements for occupational health and environmental controls (see Subpart D of 29 CFR 1926) for personal protective equipment and for lifesaving equipment (see Subpart E, 29 CFR 1926). Engineering controls (e.g., ventilation) and respiratory protection may be required.

When testing for atmospheric contaminants, the following should be considered:

- Testing should be conducted before employees enter the trench and should be done regularly to ensure that the trench remains safe.
- The frequency of testing should be increased if equipment is operating in the trench.
- Testing frequency should also be increased if welding, cutting, or burning is done in the trench.

Employees required to wear respiratory protection must be trained, fit-tested, and enrolled in a respiratory protection program. Some trenches



qualify as confined spaces. When this occurs, compliance with the Confined Space Standard is also required.

## EMERGENCY RESCUE EQUIPMENT

Emergency rescue equipment is required when a hazardous atmosphere exists or can reasonably be expected to exist. Requirements are as follows:

- Respirators must be of the type suitable for the exposure. Employees must be trained in their use and a respirator program must be instituted.
- Attended (at all times) lifelines must be provided when employees enter bell-bottom pier holes, deep confined spaces, or other similar hazards.
- Employees who enter confined spaces must be trained.

## STANDING WATER AND WATER ACCUMULATION

Methods for controlling standing water and water accumulation must be provided and should consist of the following if employees are permitted to work in the excavation:

- Use of special support or shield systems approved by a registered professional engineer.
- Water removal equipment, i.e. well pointing, used and monitored by a competent person.
- Safety harnesses and lifelines used in conformance with 29 CFR 1926.104.
- Surface water diverted away from the trench.
- Employees removed from the trench during rainstorms.
- Trenches carefully inspected by a competent person after each rain and before employees are permitted to re-enter the trench.

## INSPECTIONS

Inspections shall be made by a competent person and should be documented. The following guide specifies the frequency and conditions requiring inspections:

- Daily and before the start of each shift;
- As dictated by the work being done in the trench;
- After every rainstorm;

- After other events that could increase hazards, e.g. snowstorm, windstorm, thaw, earthquake, etc.;
- When fissures, tension cracks, sloughing, undercutting, water seepage, bulging at the bottom, or other similar conditions occur;
- When there is a change in the size, location, or placement of the spoil pile; and
- When there is any indication of change or movement in adjacent structures.

## SITE ASSESSMENT QUESTIONS

During first and subsequent visits to a construction or facility maintenance location, the compliance officer (or the site's safety officer or other competent person) may find the following questions useful.

1. Is the cut, cavity, or depression a *trench* or an *excavation*?
2. Is the cut, cavity, or depression more than 4 ft (1.2 m) in *depth*?
3. Is there *water* in the cut, cavity, or depression?
4. Are there adequate means of *access* and *egress*?
5. Are there any *surface encumbrances*?
6. Is there exposure to *vehicular traffic*?
7. Are *adjacent structures* stabilized?
8. Does *mobile equipment* have a *warning system*?
9. Is a *competent person in charge* of the operation?
10. Is *equipment operating* in or around the cut, cavity, or depression?
11. Are procedures required to monitor, test, and *control hazardous atmospheres*?
12. Does a competent person *determine soil type*?
13. Was a *soil testing device* used to determine soil type?
14. Is the *spoil* placed 2 ft (0.6 m) or *more from the edge* of the cut, cavity, or depression?

15. Is the *depth* 20 ft (6.1 m) *or more* for the cut, cavity, or depression?
16. Has a *registered professional engineer* approved the procedure if the depth is more than 20 ft (6.1 m)?
17. Does the procedure require *benching* or *multiple benching*? *Shoring*? *Shielding*?
18. If provided, *do shields extend at least 18 in (0.5 m) above* the surrounding area if it is sloped toward the excavation?
19. If shields are used, is the depth of the cut *more than 2 ft (0.6 m) below the bottom of the shield*?
20. Are any required *surface crossings* of the cut, cavity, or depression the *proper width and fitted with hand rails*?
21. Are means of *egress* from the cut, cavity, or depression *no more than 25 ft (7.6m) from the work*?
22. Is *emergency rescue equipment* required?
23. Is there *documentation of the minimum daily excavation inspection*?

# Trench Excavation Checklist

COMPLETED DAILY OR AS NEEDED AND FILED WEEKLY WITH TIME SHEETS

Date: \_\_\_\_\_ Weather: \_\_\_\_\_ Temperature: \_\_\_\_\_

Competent Person: \_\_\_\_\_

Job Name: \_\_\_\_\_

Trench Type:  Sanitary Sewer  Water Line  Storm Line  Other: \_\_\_\_\_

Trench Location: \_\_\_\_\_

Trench Depth: \_\_\_\_\_ ft                      Is this greater than 4' deep                      Yes / No

Visual Tests (observe soil conditions in and adjacent to the trench)                      Yes / No

Manual Tests (check tests performed)                      Yes / No

\_\_\_\_\_ Dry Strength    \_\_\_\_\_ Plasticity    \_\_\_\_\_ Thumb Penetration    \_\_\_\_\_ Pocket Pentrometer

Soil Classification:                      Stable Rock / Type A / Type B / Type C

Protective System Used                      Yes / No

\_\_\_\_\_ Sloping / Benching (See back of this paper for details)

\_\_\_\_\_ Timber Shoring (proper material and spacing)

\_\_\_\_\_ Aluminum Hydraulic Shoring (proper material and spacing)

\_\_\_\_\_ Trench Box more than 20 feet deep/shoring designed by P. E.  
(satisfactory condition and certified)

\_\_\_\_\_ Other

Water in trench                      Yes / No

Subject to vibration                      Yes / No

Atmosphere in trench tested                      Yes / No

Underground utilities located                      Yes / No

Ladder or other means of access/egress used with 25' of work                      Yes / No

Ladder extends 36" above landing                      Yes / No

Spoil and other material at least two feet (2') from edge of excavation                      Yes / No

Personal protective equipment available and in use                      Yes / No

Are all persons in the ditch trained for trench work                      Yes / No

Excavation/jobsite properly barricaded and warning signs up                      Yes / No

Notes: \_\_\_\_\_

\_\_\_\_\_

\_\_\_\_\_

\_\_\_\_\_

## SLOPE AND SHIELD CONFIGURATIONS.

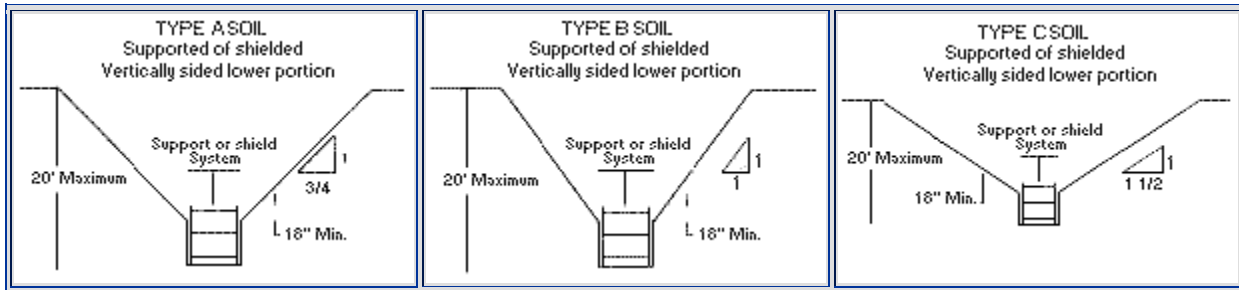

## SLOPE CONFIGURATIONS: EXCAVATIONS IN LAYERED SOILS.

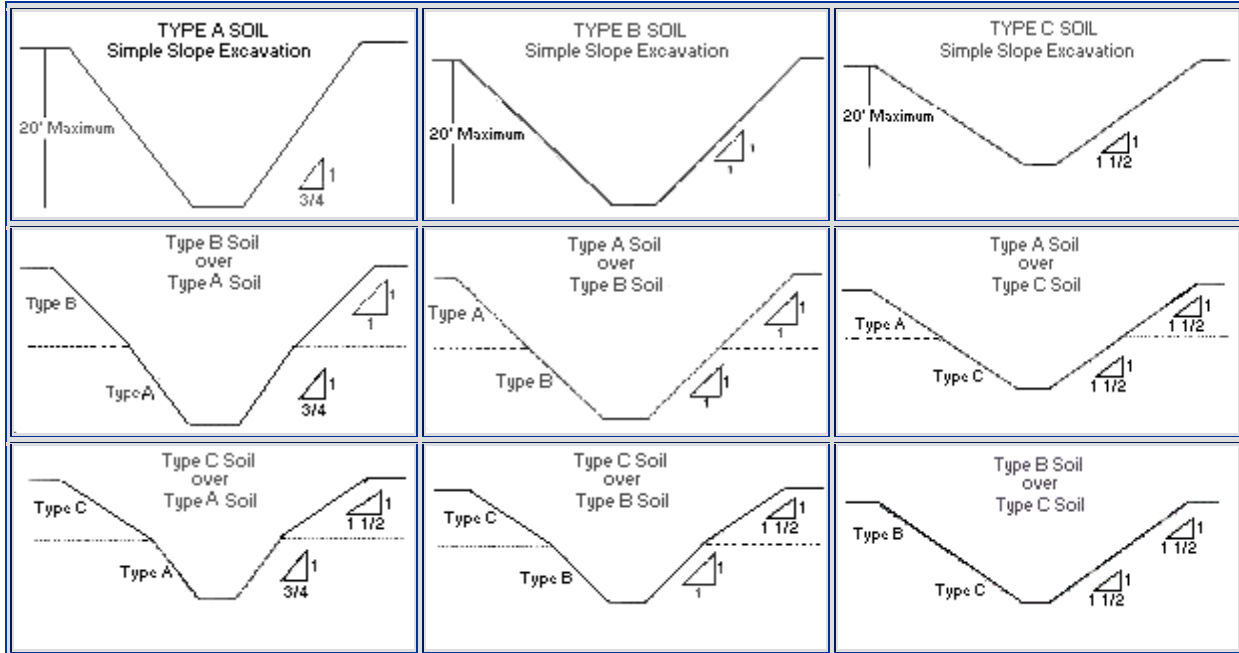

## EXCAVATIONS MADE IN TYPE A SOIL.

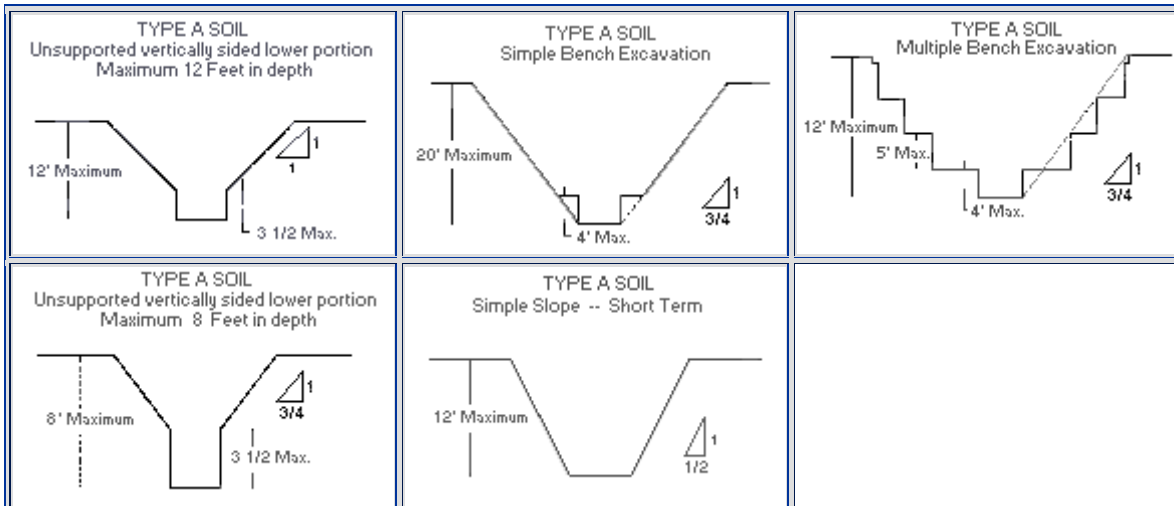

TYPE A: clay, silty clay, sandy clay, clay loam and, in some cases, silty clay loam and sandy clay loam.  
 TYPE B: angular gravel; silt; silt loam; previously disturbed soils  
 Type C: gravel, sand and loamy sand, submerged soil, soil from which water is freely seeping, and submerged rock that is not stable.